Air

N° 3

Jean-Marc Warszawski

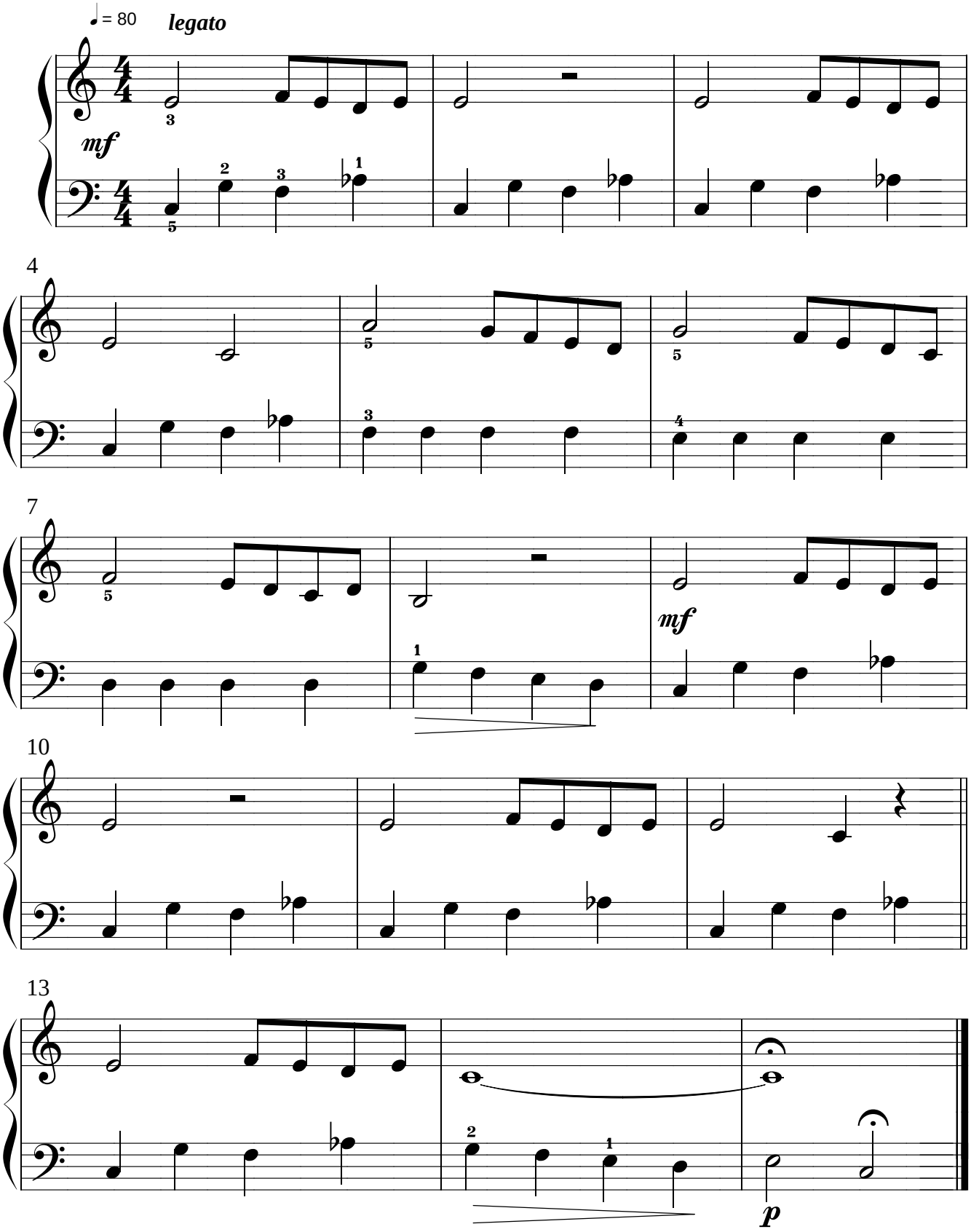

Jean-Marc Warszawski
Références / musicologie.org
jmw@musicologie.org